



WAVERLEY PRIMARY SCHOOL

Inspiring today's learners to thrive in tomorrow's world



Principal's Message

Welcome to Leighton Smith who has joined the Manuka Hub and Ava Boyd who is in the Kauri Hub. A warm welcome to you and your families.

Our updated school uniform procedure will be in use from Monday 17 June. Please ensure your children have the correct uniform items by Monday. We will be working hard to positively recognise all of the children who wear the correct uniform. For those students who do not have the correct uniform, the following process will occur:

- Unexplained first time - letter/message sent home.
- Unexplained second and further consecutive days - child withdrawn from the playground at morning tea to relearn uniform expectations.
- Unexplained incorrect uniform item will be removed if possible (e.g incorrect shoes).
- Individual circumstances will be taken into consideration.

For your reference, the school uniform procedure on the last page of this newsletter.

We would like to extend a very big thank you to **Farm Source, Waverley and Doug & Gillian Hooper**. Farm Source auctioned off shelving from their old store and wanted the money raised to go back into our community. So thanks to the generosity of Doug & Gillian Hooper and Farm Source the school has been donated \$500.

The school disco is on tonight! The disco is always an enjoyable time with lots of dancing, fun competitions, great food and excellent costumes. Funds raised will go towards Education Outside of the Classroom activities. For more details see the flyer.

Ngā mihi,
Kerri McColl,
Principal

Principal's Awards

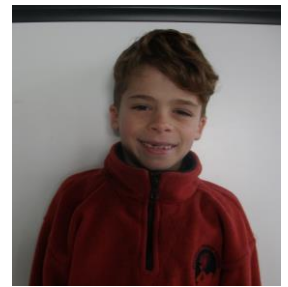

James Lupton

For always displaying our school values. You are a brilliant role model

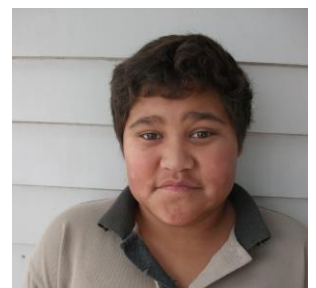

Sativa Cook-Martin

For giving your personal best effort in all areas of school. Tau ke!

Term 2 Events

- Thurs 13 June** - BoT election result
Disco Year 1-4 4-5pm Year 5-8 5.6.30 p.m.
- Mon 17 June** - Tech session 5
- Mon 24 June** - BoT Meeting
- Wed 26 June** - Bhana Cup - Turuturu School Y4-6
- Fri 2 July** - Open Day
- Fri 5 July** - Term Finishes

Friday Assembly - 2.30 p.m. in the school hall.

Kauri Hub will be presenting assembly. Everyone most welcome.

BoT Election Results

The votes have been counted and a new Board of Trustees elected to govern Waverley Primary School for the next three-year term. We congratulate and welcome Karley Amon, Cameron Bradnock, Rita Ellis, Chris Koubaridis, Sophie Lance & Teana McKechnie (staff representative). We farewell Belinda Price who did not seek re-election and thank her for her dedication to Waverley Primary as a board member and board chair.

DISCO TIME!

WHERE: WAVERLEY PRIMARY SCHOOL HALL
WHEN: THURSDAY 13TH JUNE
4-5PM FOR PRESCHOOLERS AND YEAR 1-4
5-6:30PM FOR YEAR 5-8

ENTRY FEE: GOLD COIN DONATION
FREE GLOW BRACELET

SNACKS, DRINKS & SAUSAGE SIZZLE
AVAILABLE
PRICES RANGE \$0.50-\$2.00

WEAR COLOURFUL CLOTHING

BE THERE TO WIN PRIZES AND
COMPETITIONS!

ALL WELCOME

Scholastics Issue 4.
The return date for orders is **Tomorrow**

Each week one class will be sharing photos of their learning & activities.
Check out Kauri Hub

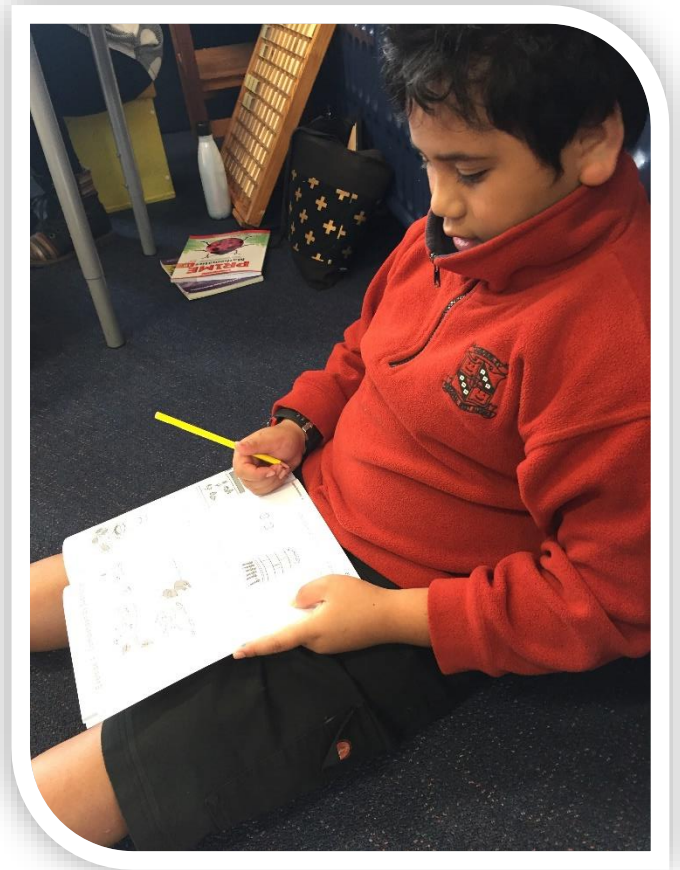
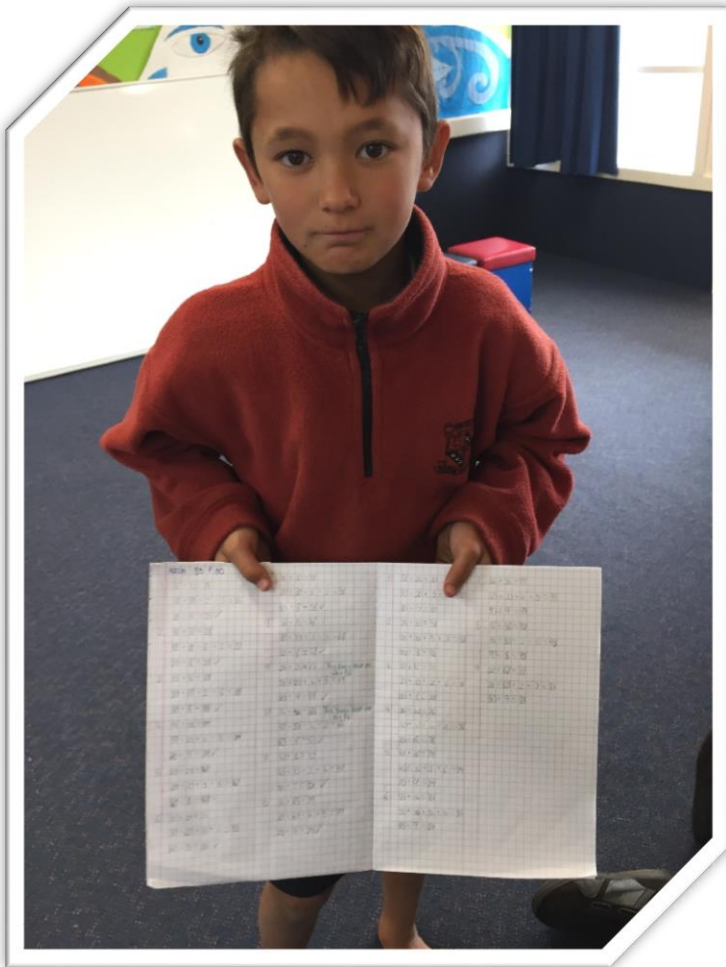

School Uniform Procedure

UNIFORM

- School culottes (girls).
- School shorts (boys).
- School polo shirt.
- School sweatshirt.
- Plain black sandals with a back strap or plain black shoes.
- Plain black socks.
- School hat (terms 1 & 4).
- School long black trousers (unisex)

OPTIONAL WINTER UNIFORM

- Black long sleeve top, which is to be worn under school polo shirt.
- Full length black stockings.
- Rain jackets of any colour can be worn to and from school and outside during cold break times
- Black beanie and gloves may be worn to and from school and outside during cold break times.

GENERAL APPEARANCE

- Students' hair is to be tidy, off the face and of natural colour.
- Hair which is shoulder length or longer needs to be tied back.
- No makeup or nail polish.
- A wristwatch may be worn.
- One gold/silver stud or sleeper may be worn in each ear
- Jewellery of cultural significance may be worn.

GENERAL INFORMATION

- All belongings must be well named.
- New and second hand school uniform items are available from our school with the exception of footwear and optional uniform items.
- Please write a note to the classroom teacher with a valid explanation if your child is not in correct uniform.

CONSEQUENCES IF OUT OF UNIFORM

- Unexplained first time - letter/message sent home.
- Unexplained second and further consecutive days - child withdrawn from the playground at morning tea to relearn uniform expectations.
- Unexplained incorrect uniform item will be removed if possible (e.g incorrect shoes).
- **Individual circumstances will be taken into consideration.**

Review completed:

13 June 2019
